Bell Twp, Westmoreland County

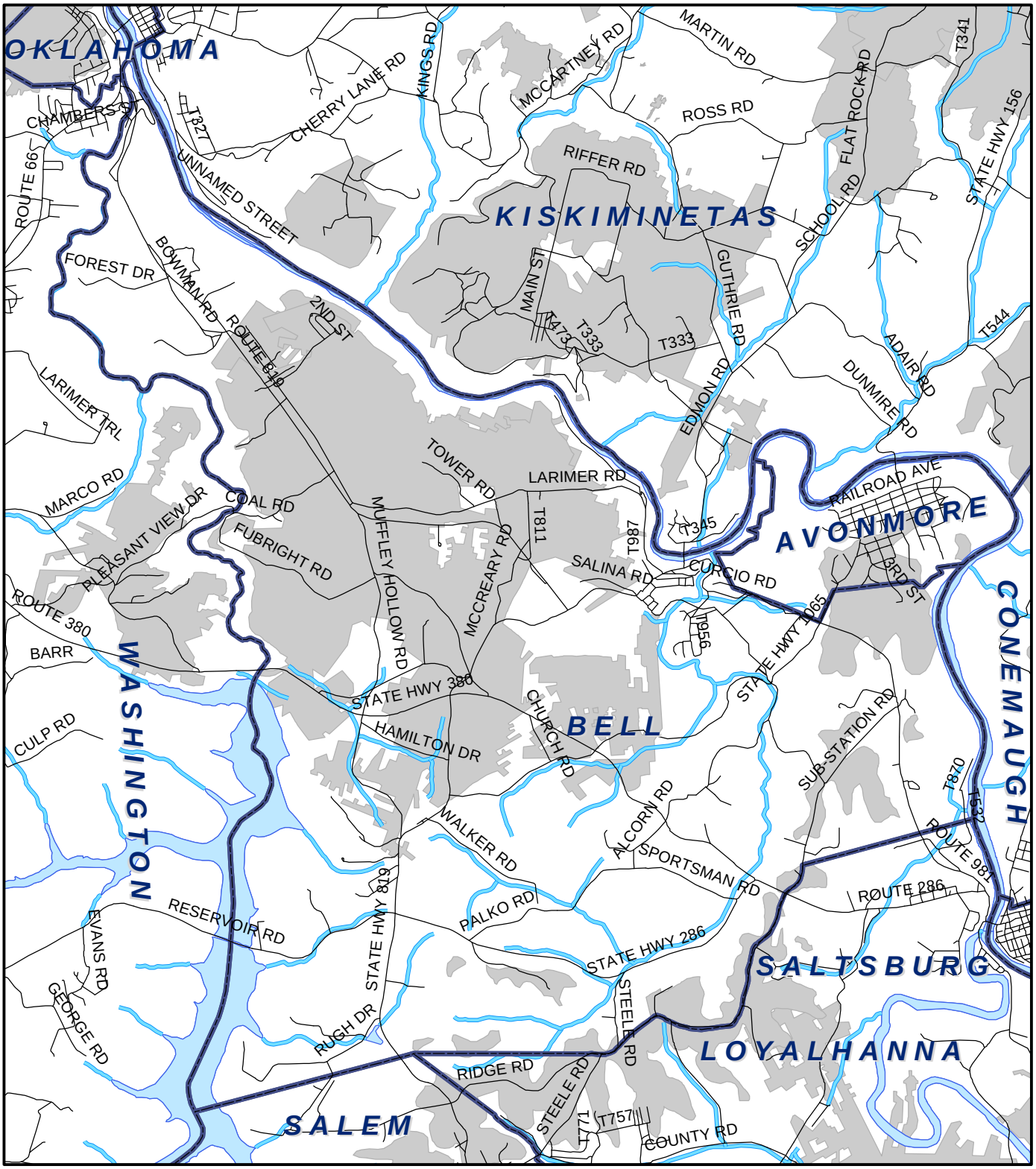

Legend

- Municipality Boundary
- Undermined Area

This map was prepared using information considered to be the best historical data available.

The Department cannot verify the accuracy or completeness of this information.

Prepared by: Pennsylvania Department of Environmental Protection, Mine Subsidence Section, 11/15/2005
To learn more, visit our website at: www.pamsi.org